

2.MBT.B.7

# ADD AND SUBTRACT WITHIN 10000

TASK CARDS



**ANSWER SHEET**

Name: \_\_\_\_\_ Date: \_\_\_\_\_

Card#	Answer
1.	
2.	
3.	
4.	
5.	
6.	
7.	

5 ADD AND SUBTRACT WITHIN 1,000  
Subtract using the base ten blocks.

$428 - 118 =$  \_\_\_\_\_

A diagram showing base ten blocks representing the subtraction of 118 from 428. It includes four hundreds blocks, two tens blocks, and eight ones blocks.

6 ADD AND SUBTRACT WITHIN 1,000  
Subtract using the base ten blocks.

$156 - 111 =$  \_\_\_\_\_

A diagram showing base ten blocks representing the subtraction of 111 from 156. It includes one hundred block, five tens blocks, and six ones blocks.

3 ADD AND SUBTRACT WITHIN 1,000  
Add using the base ten blocks.

$100 + 213 =$  \_\_\_\_\_

A diagram showing base ten blocks representing the addition of 213 to 100. It includes one hundred block, two tens blocks, and three ones blocks.

7 ADD AND SUBTRACT WITHIN 1,000  
Subtract using the base ten blocks.

$21 - 136 =$  \_\_\_\_\_

A diagram showing base ten blocks representing the subtraction of 136 from 21. It includes two tens blocks and one ones block.

8 ADD AND SUBTRACT WITHIN 1,000  
Subtract using the base ten blocks.

$467 - 257 =$  \_\_\_\_\_

A diagram showing base ten blocks representing the subtraction of 257 from 467. It includes four hundreds blocks, six tens blocks, and seven ones blocks.

17 ADD AND SUBTRACT WITHIN 1,000  
Use the number line to find the missing addend.

A number line starting at 272 and ending at 572. There are three jumps of +100, labeled with '+100' above the line. The numbers 272, 372, 472, and 572 are marked on the line.

A digital tablet displaying a math task card. At the top, there are five green stars and two grey stars. Below the stars is a speaker icon and the text "Add using the base ten blocks." The main equation is  $328 + 131 =$  followed by a blue rectangular input box. Below the equation is a diagram of base ten blocks representing 328 and 131.

**PLACE VALUE CHALLENGE**

How much is 987  
300 plus 140 more

**Add and Subtract Within 1,000**

A cartoon illustration of a boy with brown hair sitting at a desk. On the desk are a calculator, a pencil, and a ruler. The text "Add and Subtract Within 1,000" is written in large, colorful letters.

PRINTABLE AND DIGITAL

Mag CORE

- 30 PRINT-AND-GO TASK CARDS
- READY TO USE FOR CENTERS

**ANSWER SHEET**

Name: \_\_\_\_\_ Date: \_\_\_\_\_

Card#	Answer	Card#	Answer
1.		16.	
2.		17.	
3.		18.	
		19.	
		20.	
		21.	
		22.	
		23.	
		24.	



**9** ADD AND SUBTRACT WITHIN 1,000

Decompose the numbers to find the sum.

$$971 + 28 = \boxed{\phantom{000}}$$

$$900 + 70 + 1$$

$$\boxed{\phantom{00}} + \boxed{\phantom{00}}$$

**10** ADD AND SUBTRACT WITHIN 1,000

Decompose the numbers to find the sum.

$$255 + 134 = \boxed{\phantom{000}}$$

$$\begin{array}{r} \boxed{\phantom{00}} \\ \boxed{\phantom{00}} \end{array} + \begin{array}{r} \boxed{\phantom{00}} \\ \boxed{\phantom{00}} \end{array} + \begin{array}{r} \boxed{\phantom{00}} \\ \boxed{\phantom{00}} \end{array}$$

**11** ADD AND SUBTRACT WITHIN 1,000

Decompose the numbers to find the sum.

$$624 + 237 = \boxed{\phantom{000}}$$

$$\begin{array}{r} \boxed{\phantom{00}} \\ \boxed{\phantom{00}} \end{array} + \begin{array}{r} \boxed{\phantom{00}} \\ \boxed{\phantom{00}} \end{array} + \begin{array}{r} \boxed{\phantom{00}} \\ \boxed{\phantom{00}} \end{array}$$

**12** ADD AND SUBTRACT WITHIN 1,000

Decompose the numbers to find the sum.

$$419 + 368 = \boxed{\phantom{000}}$$

$$\begin{array}{r} \boxed{\phantom{00}} \\ \boxed{\phantom{00}} \end{array} + \begin{array}{r} \boxed{\phantom{00}} \\ \boxed{\phantom{00}} \end{array} + \begin{array}{r} \boxed{\phantom{00}} \\ \boxed{\phantom{00}} \end{array}$$

**25** ADD AND SUBTRACT WITHIN 1,000

Camille's dad is painting a fence that is 400 feet long. He already painted 285 feet. How many more feet does he have to paint?

a. 215 feet    b. 115 feet    c. 135 feet

**26** ADD AND SUBTRACT WITHIN 1,000

John has \$87 saved up. He needs \$350 to fix his car. How much more money does he need to save so he can fix his car?

a. \$153    b. \$253    c. \$437

**27** ADD AND SUBTRACT WITHIN 1,000

There are 365 days in one year. How many days are left in the year?

**28** ADD AND SUBTRACT WITHIN 1,000

There are 100 apples in a basket. After using 42 apples, how many are left?

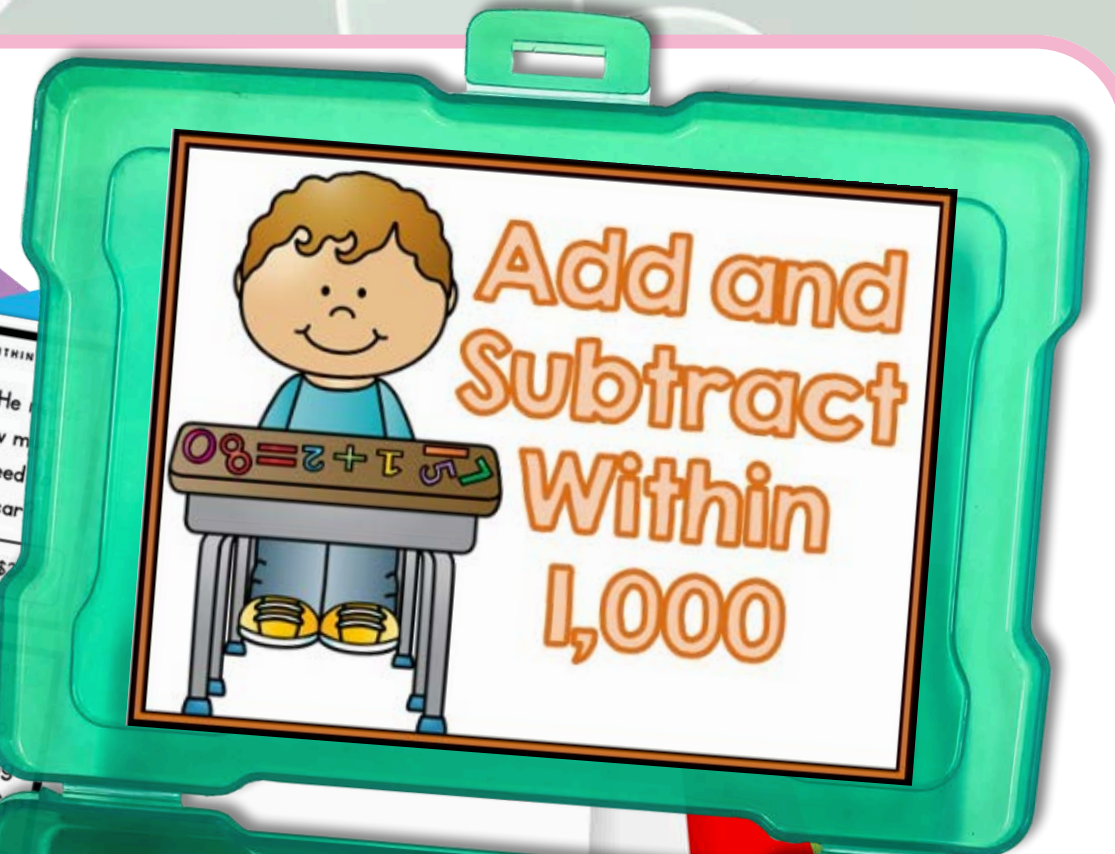

**Ways to Use Task Cards**

- 1 Centers
- 2 Scoot: Pass out one card for each student. Set a timer and say, "scoot!" when the timer goes off. Students move seats to the next card. They continue to rotate until they are back at their original seat.
- 3 Scavenger Hunt: Hide cards around the room. Students search for cards and answer them.
- 4 Jenga: Number Jenga blocks. Students stack the blocks, then take turns pulling blocks. Students answer the corresponding number card.
- 5 Whole class practice: Teacher displays card on the projector. Students answer on mini white boards.
- 6 Exit Tickets: Give each student a task card at the end of the lesson. Have them answer on a sticky note.



# SELF CORRECTING, INCLUDES REPORTING CERTIFICATE

21 ADD AND SUBTRACT WITHIN 1,000  
Lisa counted 148 stars. M counted 215. How many stars did they count in all?  
 $148 + 215 = \square$

23 ADD AND SUBTRACT WITHIN 1,000  
Melody has 478 pieces of candy. She gave 178 pieces to her friend. How many pieces of candy does she have now?  
 $478 - 178 = \square$

5 ADD AND SUBTRACT WITHIN 1,000  
Subtract using the base ten blocks.  
 $428 - 118 = \square$

6 ADD AND SUBTRACT WITHIN 1,000  
Subtract using the base ten blocks.  
 $156 - 111 = \square$

ADD AND SUBTRACT WITHIN 1,000  
Subtract using the base ten blocks.  
 $67 - 357 = \square$

INCORRECT  
The correct answer is 666.  
CONTINUE  
 $812 - 146 = 666$



SHUFFLES CARDS, SO STUDENTS CAN PRACTICE MORE THAN ONCE

25 ADD AND SUBTRACT WITHIN 1,000  
Camille's dad is painting a fence that is 400 feet long. He already painted 285 feet. How many more feet...

26 ADD AND SUBTRACT WITHIN 1,000  
John has \$87 saved up. He needs \$150 to fix his car. How much more money does he need to...

ANSWER SHEET

Name: \_\_\_\_\_

Card#	Answer	Card
1.		
2.		
3.		
4.		

Subtract using the base ten blocks.

$$467 - 357 = \boxed{\phantom{00}}$$

ADD AND SUBTRACT WITHIN 1,000  
Add using the base ten blocks.

$$91 + 78 = \boxed{\phantom{00}}$$

PLACE VALUE CHALLENGE

How much is 987 r  
300 plus 140 mor

15.



# STANDARDS ALIGNED

**26** ADD AND SUBTRACT WITHIN 1,000

John has \$87 saved up. He needs \$350 to fix his car. How much more money does he need to save so he can fix his car?

a. \$153      b. \$253      c. \$263

**19** ADD AND SUBTRACT WITHIN 1,000

Use the number line to help you find the difference.

-100   -100   -10   -10   -10

975     

**975 - 230 =**

**4** ADD AND SUBTRACT WITHIN 1,000

Add using the base ten blocks.

**191 + 78 =** \_\_\_\_\_

**3** ADD AND SUBTRACT WITHIN 1,000

Add using the base ten blocks.

**400 + 213 =** \_\_\_\_\_

**10** ADD AND SUBTRACT WITHIN 1,000

Decompose the numbers to find the sum.

**255 + 134 =** \_\_\_\_\_

<input type="text"/>	+	<input type="text"/>
<input type="text"/>	+	<input type="text"/>

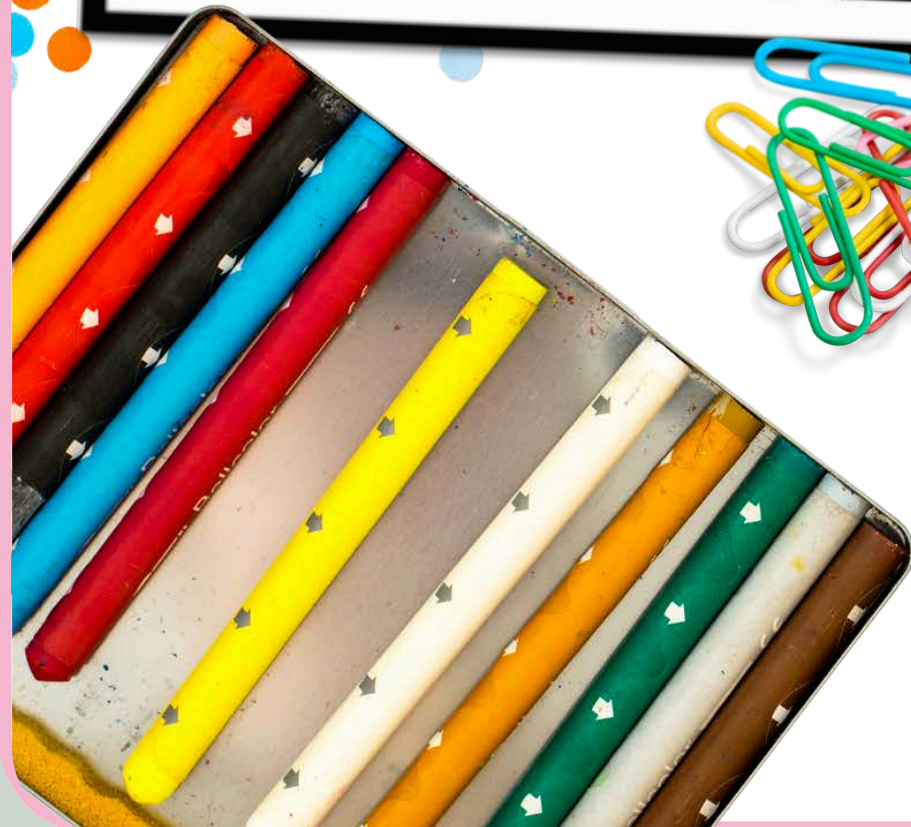

# USE OVER AND OVER FOR CENTERS, GAMES, AND REVIEW

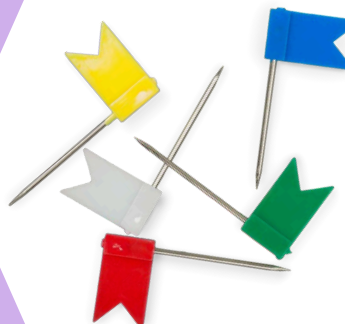

**ANSWER SHEET**

Name: \_\_\_\_\_ Date: \_\_\_\_\_

Card#	Answer	Card#
16.		
17.		
18.		
19.		
20.		
21.		
22.		
23.		
24.		
25.		
26.		

**1** ADD AND SUBTRACT WITHIN 1,000

Add using the base ten blocks.

$$328 + 131 = \underline{\hspace{2cm}}$$

**2** ADD AND SUBTRACT WITHIN 1,000

Add using the base ten blocks.

$$147 + 200 = \underline{\hspace{2cm}}$$

**3** ADD AND SUBTRACT WITHIN 1,000

Add using the base ten blocks.

$$400 + 213 = \underline{\hspace{2cm}}$$

**4** ADD AND SUBTRACT WITHIN 1,000

Add using the base ten blocks.

$$191 + 70 = \underline{\hspace{2cm}}$$

**26** ADD AND SUBTRACT WITHIN 1,000

John has \$87 saved up. He needs \$350 to fix his car. How much more money does he need?

**13** ADD AND SUBTRACT WITHIN 1,000

Decompose the numbers to find the difference.

$$471 - 180 = \underline{\hspace{2cm}}$$

**14** ADD AND SUBTRACT WITHIN 1,000

Decompose the numbers to find the difference.

$$816 - 606 = \underline{\hspace{2cm}}$$

**16** ADD AND SUBTRACT WITHIN 1,000

Decompose the numbers to find the difference.

$$678 - 589 = \underline{\hspace{2cm}}$$

**PLACE VALUE CHALLENGE**

987 minus \_\_\_\_\_ more?

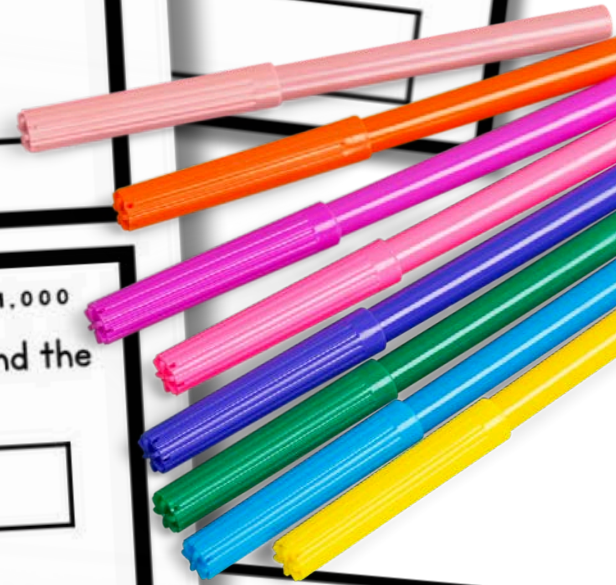

ADD AND SUBTRACT WITHIN 1,000

Use a number line to help you find the sum.

$$272 + \underline{\hspace{2cm}} = 582$$

A digital platform that empowers teachers and parents to transform learning through virtual exploration.

## WHAT'S INSIDE?

Unlimited access to over 1,000 digital interactive resources for a variety of subjects, topics, and seasons.



START YOUR 10 DAY FREE TRIAL!



# MAGICCOREACADEMY.COM

